

# M-OBR4 Series

## MODEL M-OBR4

### RECESSED OUTDOOR BOTTLE FILLER

#### STANDARD FEATURES

---

- 115v Plug-in transformer
- Pushbutton and hands free sensor operated bottle filler
- 100 mesh inlet strainer
- Laminar flow water supply
- 1.0 GPM fill rate
- Lead-free
- Lead and cyst filter for bottle filler
- Meets ADA forward and side reach requirements
- Vandal-resistant design
- Gasketed door for weather resistance
- Resistant to sunlight, heat, moisture and wear

#### SUGGESTED SPECIFICATIONS

---

Model M-OBR4 is a Recessed outdoor bottle filler. Housing has a slim and trim look that blends into your environment. Unit also has a strong vandal-resistant design for years of trouble-free service. Bottle filler shall be activated by a 9 volt sensor or a pushbutton as standard. Fixture has a self-closing pushbutton, needing less than 5 pounds of force which shall activate the internally mounted valve. When installed properly, the bottle filler complies with ADA forward and side reach requirements. Bottle filler is fabricated of type 304 stainless steel. Unit complies with ANSI A117.1, Public Law 111-380 (NO-LEAD), CHSC 116875 and NSF/ANSI 61, Section 9.



#### MODEL:

*(Must Specify)*

- |                                 |                                |
|---------------------------------|--------------------------------|
| <input type="checkbox"/> M-OBR4 | Satin stainless finish (Shown) |
| <input type="checkbox"/> M-OBR5 | Green powder-coated            |
| <input type="checkbox"/> M-OBR6 | Red powder-coated              |
| <input type="checkbox"/> M-OBR7 | Blue powder-coated             |

*Custom color finishes available upon request*

#### OPTIONS

*(additional costs may be incurred)*

- |                                |  |
|--------------------------------|--|
| <input type="checkbox"/> -BAT  | Battery operated<br>(N/A with bottle counter)  |
| <input type="checkbox"/> -BCD  | Bottle counter display   |
| <input type="checkbox"/> -FRA1 | Freeze-resistant valve, single valve<br>(Less filter and sensor)                           |
| <input type="checkbox"/> -LOGO | Customer specified logo  |
| <input type="checkbox"/> -MO   | Bottle filler operated by pushbutton only<br>(Standard with freeze-resistant valve)        |
| <input type="checkbox"/>       | A9100080-A 8 GPH remote water chiller<br>(Locate on interior wall, not exposed to weather) |

# M-OBR4 Series

## MODEL M-OBR4

### RECESSED OUTDOOR BOTTLE FILLER

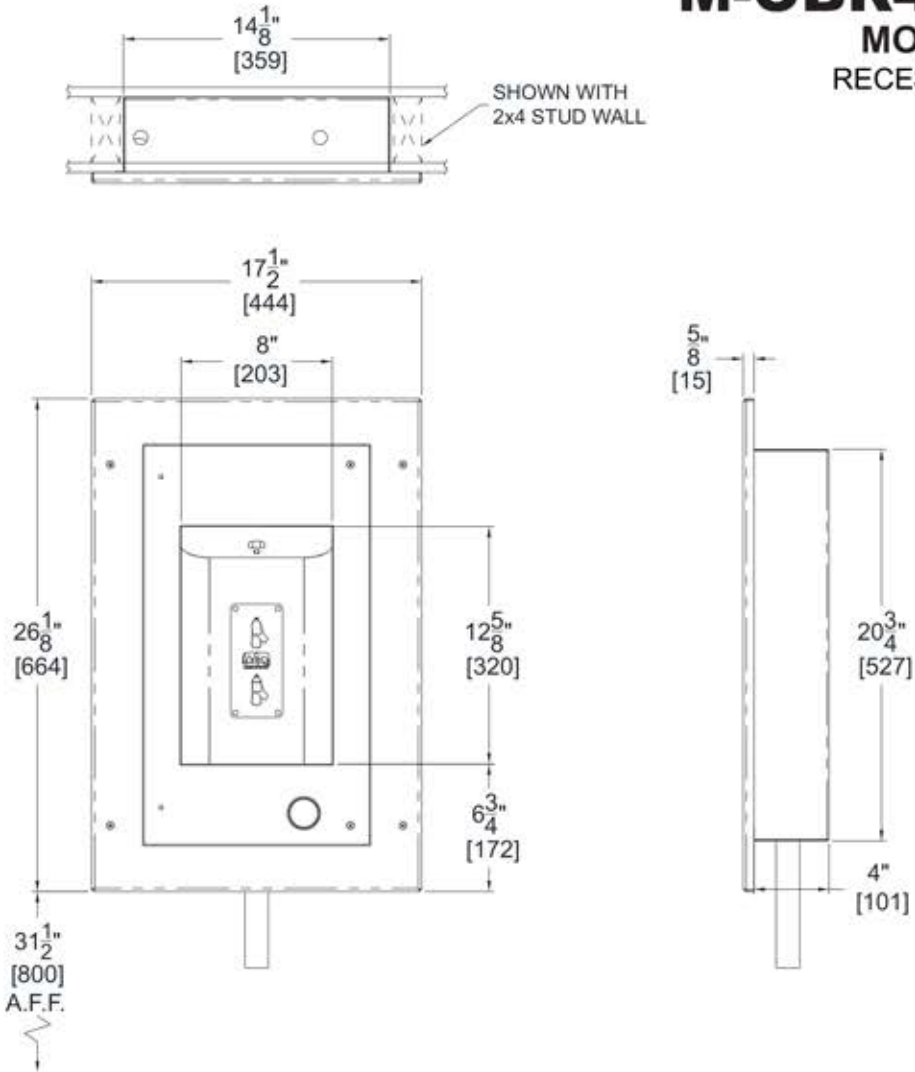

- GENERAL NOTES:**
- 1. ALL DIMENSIONS ARE IN INCHES [MM]
  - \*2. DIMENSIONS SHOWN ARE FOR RECOMMENDED ADULT HEIGHT. ADJUST VERTICAL DIMENSIONS NECESSARY TO COMPLY WITH FEDERAL, STATE & LOCAL CODES.
  - 3. STOP VALVE NOT PROVIDED

Murdock Mfg.™ warrants that its products are free from defects in material or workmanship under normal use and service for a period of one year from date of shipment. Murdock's liability under this warranty shall be discharged solely by replacement or repair of defective material, provided Murdock™ is notified in writing within one year from date of shipment, F.O.B. Industry, California.

<b>SELECTION SUMMARY &amp; APPROVAL FOR MANUFACTURING</b>	Model Number & Options _____	Quantity _____
	Company _____	
	Contact _____	Title _____
	Signature (Approval for Manufacturing) _____	Date _____